

Terra Nova National Achievement Test Results



Kelly Elementary

Kindergarten	Reading	Reading		Kindergarten	Math	Math
	Students	%			Students	%
Above Average	111	85%		Above Average	87	66%
Average	17	13%		Average	40	31%
On or Above Grade Level	128	98%		On or Above Grade Level	127	97%
Below Average	3	2%		Below Average	4	3%
Total	131	100.0%		Total	131	100.0%

First Grade	Reading	Reading		First Grade	Math	Math
	Students	%			Students	%
Above Average	95	73%		Above Average	75	57%
Average	32	25%		Average	48	37%
On or Above Grade Level	127	98%		On or Above Grade Level	123	94%
Below Average	3	2%		Below Average	8	6%
Total	130	100.0%		Total	131	100.0%

Second Grade	Reading	Reading		Second Grade	Math	Math
	Students	%			Students	%
Above Average	65	48%		Above Average	70	52%
Average	59	44%		Average	53	39%
On or Above Grade Level	124	92%		On or Above Grade Level	123	91%
Below Average	11	8%		Below Average	12	9%
Total	135	100.0%		Total	135	100.0%

PSSA PERFORMANCE RESULTS



Third Grade

3rd Grade	Math			Reading		
	Students	Percentage			Students	Percentage
Advanced	105	65.6%		Advanced	74	46.3%
Proficient	48	30.0		Proficient	71	44.4%
Adv. & Prof.	153	95.6%		Adv. & Prof.	145	90.6%
Basic	5	3.1%		Basic	11	6.9%
Below Basic	2	1.3%		Below Basic	4	2.5%
Total	160	100.0%		Total	160	100.0%

Fourth Grade

4th Grade	Math		Reading		Science			
	Students	Percentage		Students	Percentage		Students	Percentage
Advanced	114	74.0%	Advanced	72	47.1%	Advanced	94	61.0%
Proficient	27	17.5%	Proficient	57	37.3%	Proficient	48	31.2%
Adv. & Prof.	141	91.6%	Adv. & Prof.	129	84.3%	Adv. & Prof.	142	92.2%
Basic	5	3.2%	Basic	15	9.8%	Basic	10	7.0%
Below Basic	8	5.2%	Below Basic	9	5.9%	Below Basic	2	1.3%
Total	154	100.0%	Total	153	100.0%	Total	154	100.0%

Fifth Grade

5th Grade	Math		Reading			Writing		
	Students	Percentage		Students	Percentage		Students	Percentage
Advanced	92	66.2%	Advanced	68	48.9%	Advanced	11	8.1%
Proficient	26	18.7%	Proficient	54	38.8%	Proficient	105	77.8%
Adv. & Prof.	118	84.9%	Adv. & Prof.	122	87.8%	Adv. & Prof.	116	85.9%
Basic	11	7.9%	Basic	9	6.5%	Basic	19	14.1%
Below Basic	10	7.2%	Below Basic	8	5.8%	Below Basic	0	0.0%
Total	139	100.0%	Total	139	100.0%	Total	135	100.0%

Sixth Grade

6th Grade	Math		Reading		
	Students	Percentage	Students	Percentage	
Advanced	100	73.5%	Advanced	78	57.4%
Proficient	17	12.5%	Proficient	32	23.5%
Adv. & Prof.	117	86.0%	Adv. & Prof.	110	80.9%
Basic	6	4.4%	Basic	15	11.0%
Below Basic	13	9.6%	Below Basic	11	8.1%
Total	136	100.0%	Total	136	100.0%

Seventh Grade

7th Grade	Math		Reading		
	Students	Percentage		Students	Percentage
Advanced	112	77.2%	Advanced	96	66.2%
Proficient	23	15.9%	Proficient	27	18.6%
Adv. & Prof.	135	93.1%	Adv. & Prof.	123	84.8%
Basic	4	2.8%	Basic	14	9.7%
Below Basic	6	4.1%	Below Basic	8	5.5%
Total	145	100.0%	Total	145	100.0%

Eighth Grade

8th Grade	Math		Reading		
	Students	Percentage		Students	Percentage
Advanced	148	90.2%	Advanced	132	80.5%
Proficient	11	6.7%	Proficient	21	12.8%
Adv. & Prof.	159	97.0%	Adv. & Prof.	153	93.3%
Basic	2	1.2%	Basic	5	3.0%
Below Basic	3	1.8%	Below Basic	6	3.7%
Total	164	100.0%	Total	164	100.0%

Eighth Grade

Science			Writing		
	Students	Percentage		Students	Percentage
Advanced	86	52.4%	Advanced	36	22.4%
Proficient	55	33.5%	Proficient	113	70.2%
Adv. & Prof.	141	86.0%	Adv. & Prof.	149	92.5%
Basic	15	9.1%	Basic	12	7.5%
Below Basic	8	4.9%	Below Basic	0	0.0%
Total	164	100.0%	Total	161	100.0%

District Totals

District	Math		Reading		
	Students	Percentage		Students	Percentage
Advanced	671	74.7%	Advanced	520	58.0%
Proficient	152	16.9%	Proficient	262	29.2%
Adv. & Prof.	823	91.6%	Adv. & Prof.	782	87.2%
Basic	33	3.7%	Basic	69	7.7%
Below Basic	42	4.7%	Below Basic	46	5.1%
Total	898	100.0%	Total	897	100.0%

District Totals

Science			Writing		
	Students	Percentage		Students	Percentage
Advanced	180	56.6%	Advanced	47	15.9%
Proficient	103	32.4%	Proficient	218	73.6%
Adv. & Prof.	283	89.0%	Adv. & Prof.	265	89.5%
Basic	25	7.9%	Basic	31	10.5%
Below Basic	10	3.1%	Below Basic	0	0.0%
Total	318	100.0%	Total	296	100.0%

Seven Year History of District Totals

	Math	Reading	Science	Writing
2008	86	85	78	87
2009	88	84	83	88
2010	90	86	83	89
2011	88	87	82	92
2012	88	86	86	85
2013	89	86	82	85
2014	92	87	89	90

Keystone Exams

Class of 2015						
Algebra 1	Students	Percentage		HS Literature	Students	Percentage
Adv. & Prof.	116	77.9%		Adv. & Prof.	122	82.4%
Total	149			Total	148	
HS Biology	Students	Percentage				
Adv. & Prof.	120	81.1%				
Total	148					

SAT Results and History 2000 to 2014

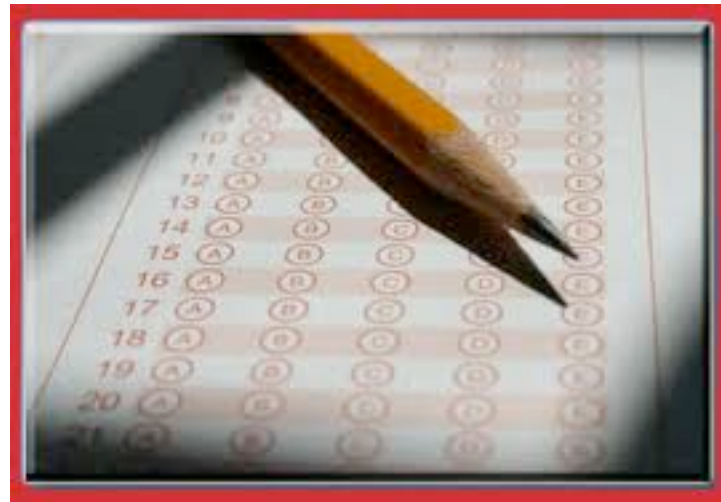

SAT Math Results

			SAT Scores
	LAHS	State	National
Year	Math	Math	Math
99-00	542	497	514
00-01	525	499	514
01-02	516	500	516
02-03	519	502	519
03-04	517	502	518
04-05	551	503	520
05-06	535	500	518
06-07	527	499	515
07-08	527	501	515
08-09	543	501	515
09-10	542	501	516
10-11	536	501	514
11-12	546	501	514
12-13	550	501	514
13-14	550	504	513

SAT Verbal Results (Critical Reading)

	LAHS	State	National
Year	Verbal	Verbal	Verbal
99-00	539	498	505
00-01	526	500	506
01-02	512	498	504
02-03	533	500	507
03-04	546	501	508
04-05	550	501	508
05-06	530	493	503
06-07	536	493	503
07-08	539	494	502
08-09	548	493	501
09-10	560	492	501
10-11	546	493	497
11-12	546	491	496
12-13	554	494	496
13-14	546	497	496

Combined Verbal and Math SAT Scores and Percent Tested

	LAHS	State	National	#	# In	%
Year	Total	Total	Total	Tested	Class	Tested
99-00	1081	995	1019	118	142	83.1%
00-01	1051	999	1020	105	135	77.8%
01-02	1028	998	1020	122	154	79.2%
02-03	1052	1002	1026	101	126	80.2%
03-04	1063	1003	1026	106	135	78.5%
04-05	1101	1004	1028	126	150	84.0%
05-06	1065	993	1018	112	143	78.3%
06-07	1063	992	1017	130	150	86.7%
07-08	1066	995	1017	129	161	80.1%
08-09	1091	994	1016	116	131	88.5%
09-10	1102	993	1017	138	160	86.3%
10-11	1082	994	1011	130	143	90.9%
11-12	1092	992	1010	117	143	81.80%
12-13	1104	998	1010	116	131	89.00%
13-14	1096	1001	1010	99	118	84.00%

SAT Writing Results

Year	LAHS	State	National
	Writing	Writing	Writing
05-06	511	483	497
06-07	520	482	494
07-08	528	483	494
08-09	537	483	493
09-10	535	480	492
10-11	519	479	489
11-12	528	480	488
12-13	535	482	488
13-14	518	480	487

ACT RESULTS AND HISTORY 2006-2014



ACT RESULTS

ACT	TOTAL TESTED		ENGLISH				MATH		
Grad Year	District	ACT Benchmark	District	State	National	ACT Benchmark	District	State	National
2006	9	18.0	20.7	21.3	20.6	22.0	21.4	21.7	20.8
2007	10	18.0	21.5	21.5	20.7	22.0	22.7	21.9	21.0
2008	27	18.0	23.5	21.8	20.6	22.0	23.9	22.3	21.0
2009	21	18.0	24.7	21.7	20.6	22.0	24.3	22.2	21.0
2010	39	18.0	25.4	21.3	20.5	22.0	23.7	22.1	21.0
2011	23	18.0	23.8	21.9	20.6	22.0	24.3	22.6	21.1
2012	24	18.0	26.0	22.0	20.5	22.0	25.8	22.7	21.1
2013	27	18.0	23.9	22.2	20.2	22.0	24.5	23.0	20.9
2014	21	18.0	23.9	22.1	20.3	22.0	25.1	22.8	20.9

ACT RESULTS

ACT	TOTAL TESTED		READING				SCIENCE		
Grad Year	District	ACT Bench mark	District	State	National	ACT Bench mark	District	State	National
2006	9	21.0	23.7	22.2	21.4	24.0	20.0	22.2	20.9
2007	10	21.0	21.9	22.4	21.5	24.0	21.8	22.4	21.0
2008	27	21.0	25.0	22.5	21.4	24.0	23.0	22.5	20.8
2009	21	21.0	25.8	22.4	21.4	24.0	24.3	22.4	20.9
2010	39	21.0	26.0	22.1	21.3	24.0	24.4	21.4	20.9
2011	23	21.0	25.7	22.6	21.3	24.0	23.4	21.8	20.9
2012	23	21.0	25.7	22.6	21.3	24.0	23.4	21.8	20.9
2013	27	21.0	25.0	23.0	23.0	24.0	23.7	22.2	20.9
2014	21	22.0	24.4	23.0	21.3	23.0	25.3	22.2	20.8

ACT RESULTS

ACT	TOTAL TESTED	COMPOSITE			
Grad Year	District	ACT Benchmark	District	State	National
2006	9	21	21.6	21.8	21
2007	10	21	22	22	21
2008	27	21	23.9	22.2	21
2009	21	21	24.9	22.1	20.9
2010	39	21	25	21.9	21
2011	23	21	24.3	22.3	21.1
2012	23	21	26.1	22.4	21.1
2013	27	21	24.4	22.7	20.9
2014	21	21	24.8	22.7	21.0

AP Five-Year School Score Summary 2014

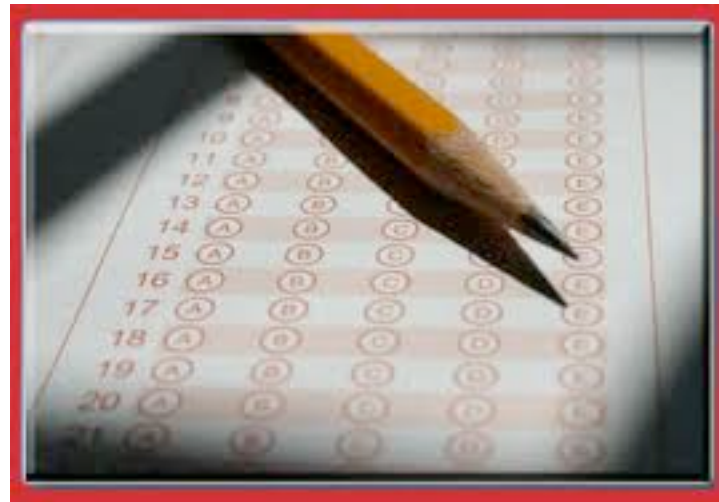

Lewisburg Area High School (392255)

% of Total AP Students with Scores 3+

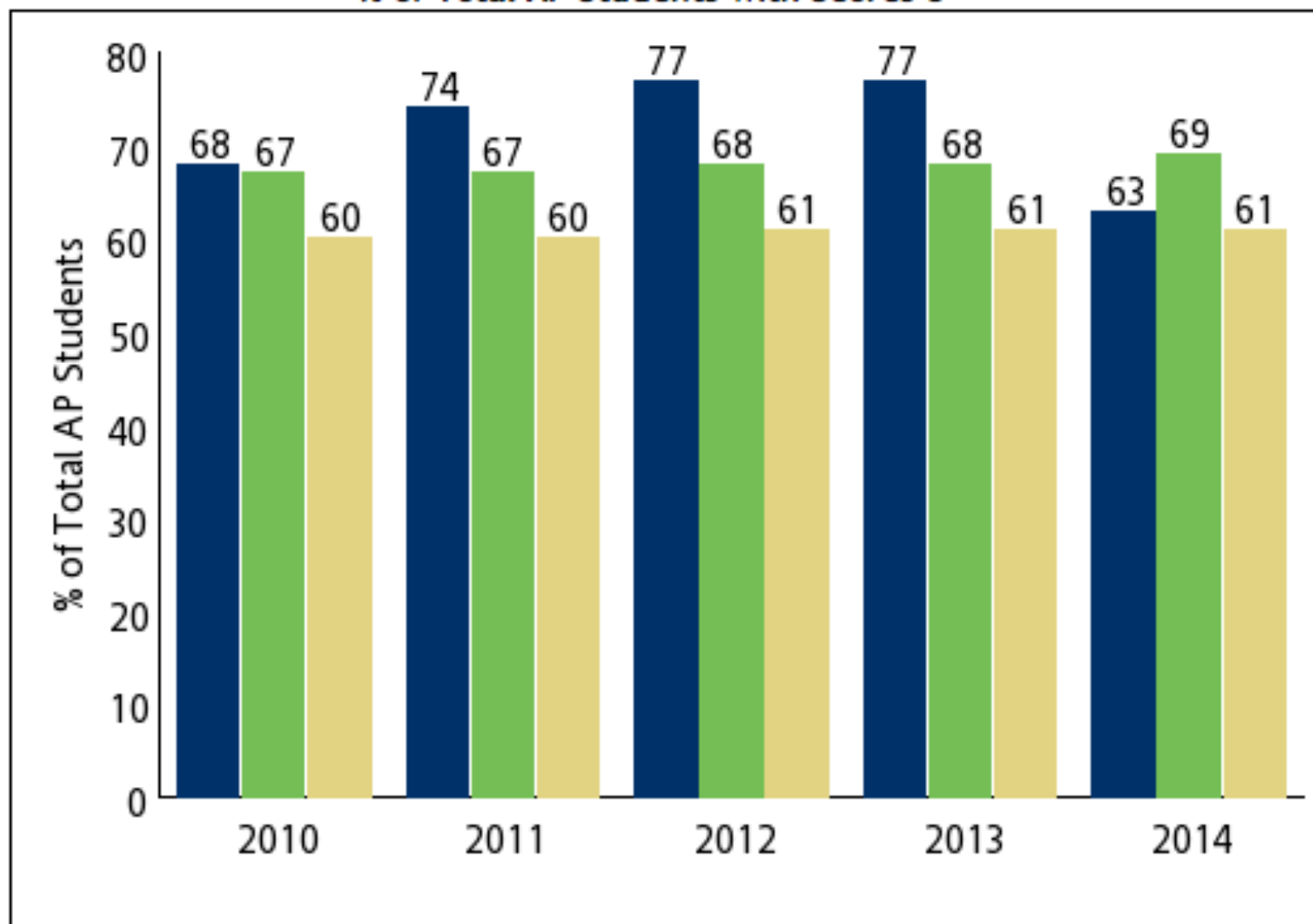

■ Lewisburg Area High School (392255) ■ Pennsylvania ■ Global

Advanced Placement 2013-14







- ◆ 13 LASD AP Scholars
 - ◆ 10 AP Scholars with Honors
 - ◆ 13 AP Scholars with Distinction
 - ◆ 1 National AP Scholar
-
- ◆ 177 LASD students sat for AP Exams
 - ◆ 277 AP Exams administered
 - ◆ 18 different AP Exams administered

School Performance Profile

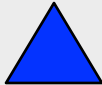
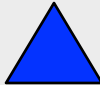
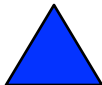

Under PA ESEA Waiver – the School Performance Profile (SPP) has been implemented as an accountability measure of unique School Building Level performance each year. The SPP is also a component of the Educator Effectiveness (teacher evaluation) accountability system.

School Performance Profile - SPP

School	2012-2013		2013-2014*	
Kelly Elementary	91.1		94.7	
Linntown Elementary	92.0		89.4	
Donald H. Eichhorn MS	86.4		94.8	
High School	77.8		78.7	

Components used to calculate Building Level SPP include:

- ◆ Academic Achievement (40%)
- ◆ Closing the Achievement Gap – All Groups (5%)
- ◆ Closing the Achievement Gap – Historically Underperforming Students (5%)
- ◆ Indicators of Academic Growth – PVAAS (40%)
- ◆ Other Academic Indicators (10%)
- ◆ Extra Credit Points for Advanced Achievement (7pts.)

OVERALL CONCLUSIONS

District Strengths

- **Measures of student achievement indicate our early learners in grades K-2 are evidencing solid foundational skills in literacy and mathematics.**
- **PSSA Scores in grades 3-8 reflect strong academic performance across the District, with many grade levels reaching our highest scores of proficiency. There is solid indication of the alignment of assessment, curriculum, instruction, and student learning.**
- **Indicators of preparation for college and career, including SAT, ACT, AP scores reflect strong educational programming and the expertise of the professional staff as well as the support of our families and the Lewisburg community.**

Our Challenges

- **We continue to work towards improved student performance in Keystone end of course assessments as a measure of student achievement and growth as well as meeting graduation requirements in 2017.**
- **We are focusing forward to “new” PSSA tests in spring 2015, configured to PA Core Standards.**
- **We continue to refine our work to meet the challenges of student performance and academic growth for historically underperforming groups of students in our Lewisburg District.**